

Adams

Ackers Road, Stockton Heath WA4

Offers Over £1,395,000

8 4 3







- Gothic Revival Victorian villa built in 1865
- Over 5,100 sq ft of accommodation
- Eight generous bedrooms
- Multiple reception rooms
- Stunning Marie Antoinette oak parquet flooring to hall
- Impressive open-plan kitchen/dining room
- En suite bathrooms plus family bathrooms
- Cellar providing additional storage
- Electric gated entrance with extensive driveway parking
- Mature private gardens extending to approx. 1/3 acre









An exceptional Gothic Revival Victorian villa (1865) in the sought-after Stockton Heath village, offering over 5,100 sq ft of immaculate accommodation across four levels. This impressive eight-bedroom detached home is approached via electric gates from Ackers Road, leading to a large driveway with parking for multiple vehicles. Set within mature, private gardens extending to approximately 1/3 acre, the property combines period grandeur with modern living. Highlights include a magnificent reception hall with Marie Antoinette oak parquet flooring, multiple reception rooms, a superb kitchen/ dining room, cellar storage and well proportioned bedrooms. A rare opportunity to acquire a substantial and beautifully presented family home.



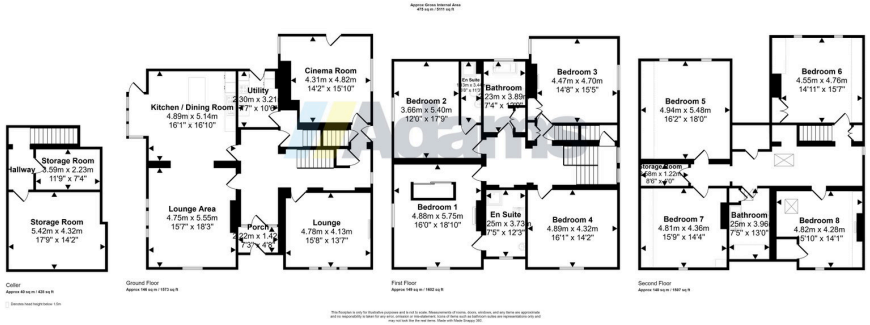

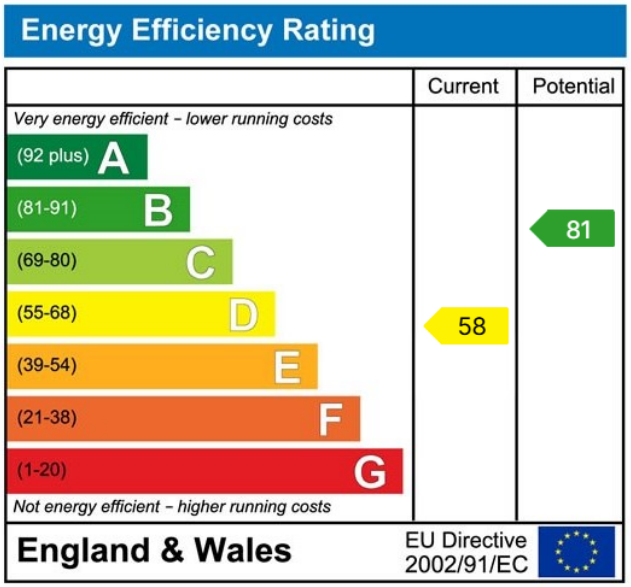

www.adamsea.co.uk

Adams is a trading name of Adams Sales Ltd.
Registered office 53 Albert Road, Widnes, WA8 6JS.
VAT Registration No. 582 2476 27. Registered in England No. 05232172

RUNCORN
54 High Street, Runcorn, WA7 1AW
01928 574401
runcorn.sales@adamsea.co.uk

STOCKTON HEATH
12-14 Walton Road, Stockton Heath, WA4 6NL
01925 398343
s.heath@adamsea.co.uk

WIDNES
53-55 Albert Road, Widnes, WA8 6JS
0151 420 4055
widnes.sales@adamsea.co.uk